TEXAS FACILITIES COMMISSION

OVERVIEW
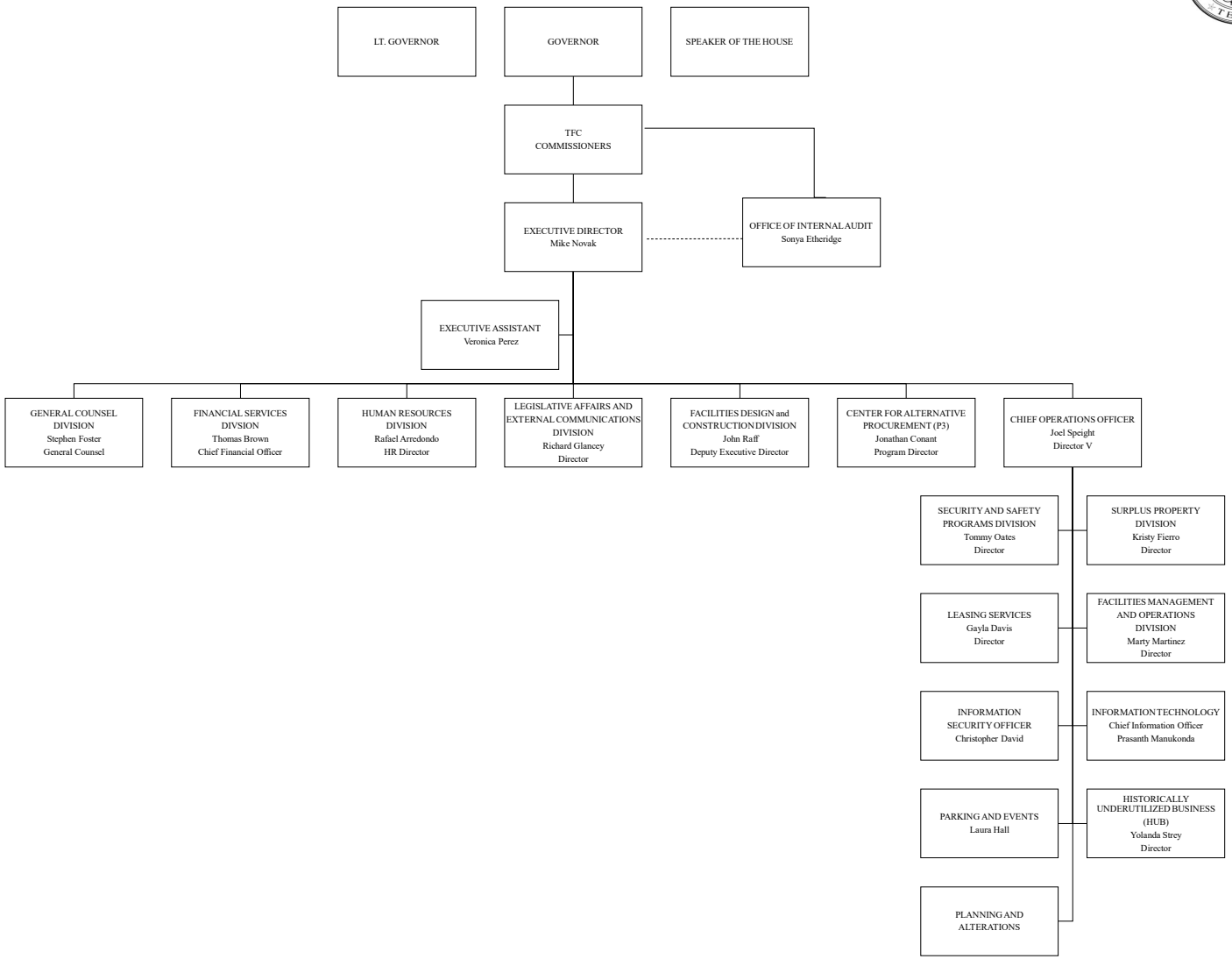
March 1, 2024